

# PLAT OF SURVEY

A parcel of land situated in the Southeast Quarter of Section 30, Town 6 North, Range 2 East, Center Township, Williams County, Ohio. Located within the North and the East of the First Principal Meridian of the Original Land Subdivisions of Ohio.

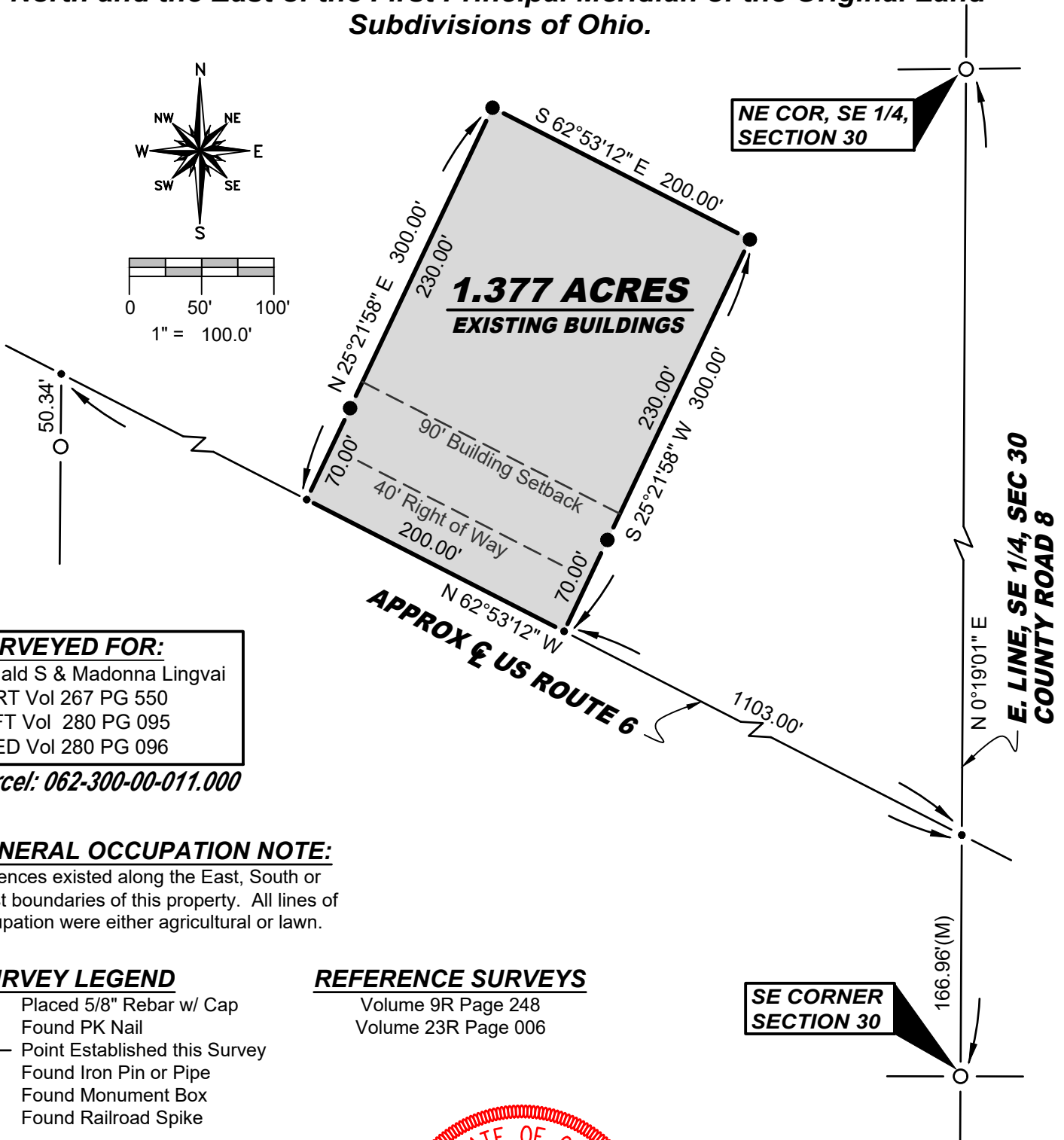
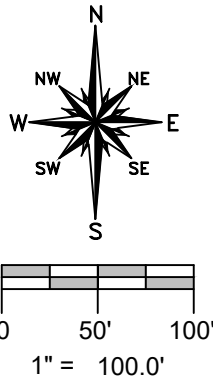

**SURVEYED FOR:**  
 Ronald S & Madonna Lingvai  
 CERT Vol 267 PG 550  
 AFFT Vol 280 PG 095  
 DEED Vol 280 PG 096

Parcel: 062-300-00-011.000

**GENERAL OCCUPATION NOTE:**

No fences existed along the East, South or West boundaries of this property. All lines of occupation were either agricultural or lawn.

**SURVEY LEGEND**

- Placed 5/8" Rebar w/ Cap
- × Found PK Nail
- Point Established this Survey
- Found Iron Pin or Pipe
- ⊠ Found Monument Box
- ⊠ Found Railroad Spike

**REFERENCE SURVEYS**

- Volume 9R Page 248
- Volume 23R Page 006

I hereby certify that I have surveyed the premises shown on the Plat above. All dimensions are shown in feet and decimals thereof. Since this survey does not include a title search, there could be easements or other encumbrances upon the land which are not shown on this survey Plat. If these are required, please furnish the necessary information. The Bearings and Distances shown on the Plat above are based on State Plane Coordinates, SPC83, Zone Ohio North. This survey has been recorded in Volume 28R Page 527 of the Williams County Survey records.

*Brian M. Wieland*  
 Brian M. Wieland - Ohio Registered Surveyor No. 8286

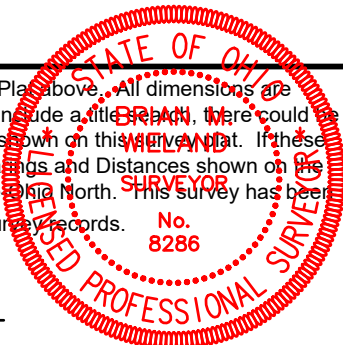

DATE: 12-12-2024 JOB: 24-215

**WIELAND SURVEYING & ENGINEERING, LLC**  
 14067 County Road 20  
 West Unity, OH 43570  
 419-553-0112 - Voice  
 brian@wielandsurveying.com